

Trumpet 1 in B $\flat$

# Symphony No.4 in F Minor, Op. 36

Peter Ilyich Tchaikovsky

## I

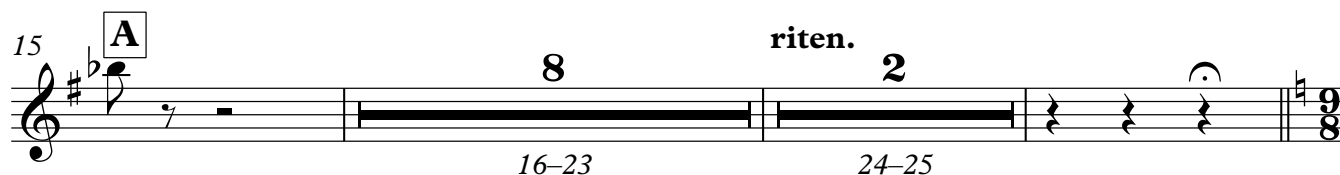
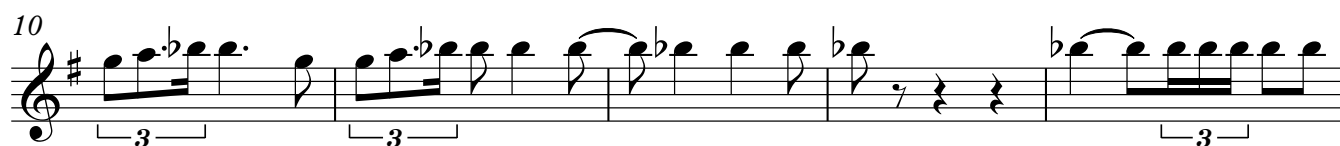
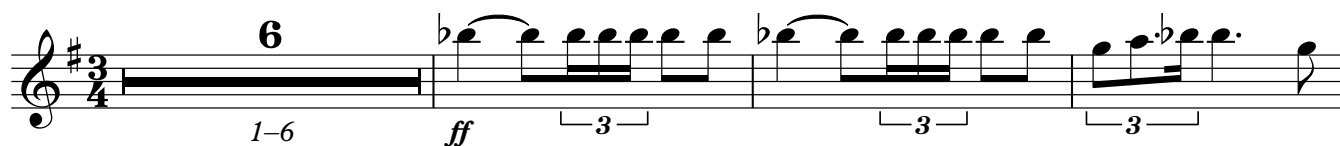

**Moderato con anima** (♩. = **In movimento di Valse**)

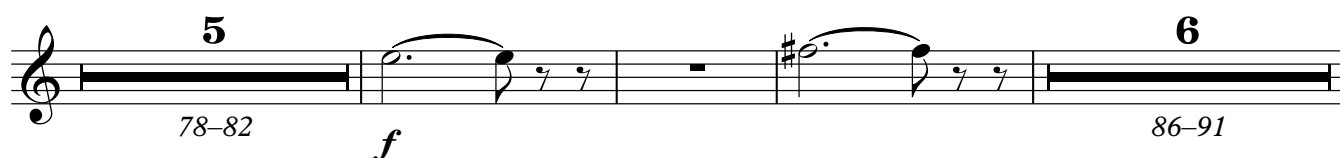
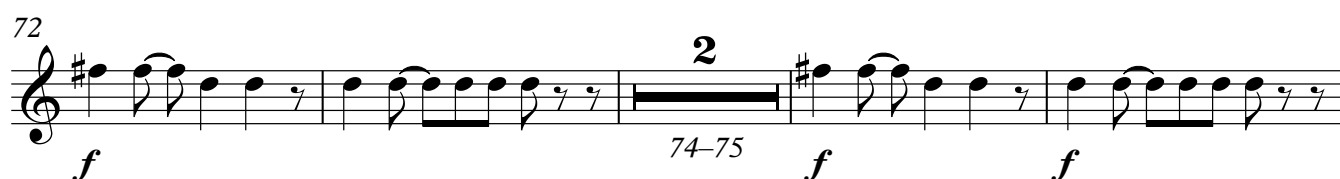
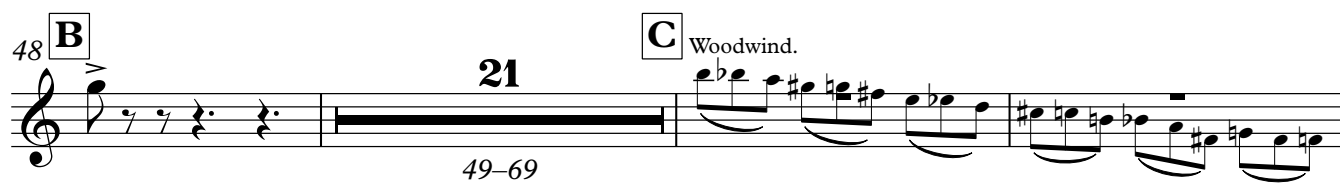

Trumpet 1 in B $\flat$ 

92 **D**

*ff*

96

100

**E**

**3** **ritardando** **3** **Meno mosso** **4**

104-106 107-109 110-113

**ritardando** **2** **Moderato assai, quasi Andante** **12**

(Clar.)

114-115 116-127

**F**

**6** (Viol.) **Ben sostenuto il tempo precedente** **10**

128-133 134-143

**Poco a poco stringendo al...**

**sempre stringendo**

**G**

**2** **8** **Vln. 1**

144-145 146-153

156 **H**

**Moderato con anima** **Tempo del comincio**

159

*fff*

163

*ff* *ff*

Trumpet 1 in B $\flat$

3

168 **I**

*fff* 172-173

175

*fff*

178

182

185

189 **K**

190-192 *fff con tutta forza*

195

197-200

**L** **M** **N**

201-210 211-223 224-236

**O**

237-245

Trumpet 1 in B $\flat$ 

246 Vln. 1

250

253 **P**

*fff e marcato*

258-262

*fff*

267 **Q**

268-272 *fff*

274-277

278

*fff*

283

*fff*

287

**rallentando poco a poco al**

**3**

292-294

**Moderato assai, quasi Andante**

**12**

**R**

**6**

(Viol.)

295-306

307-312

(Fag.)

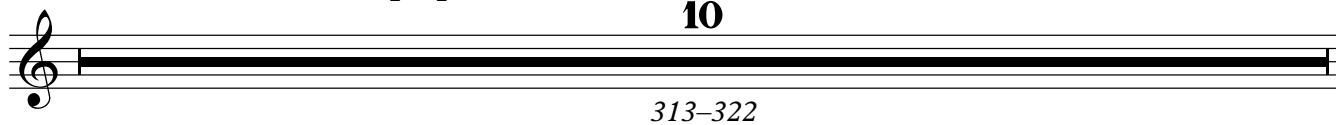
**ben sostenuto il tempo precedente****10****poco a poco stringendo****2**

WW.)

**S****9**

Vln. 1

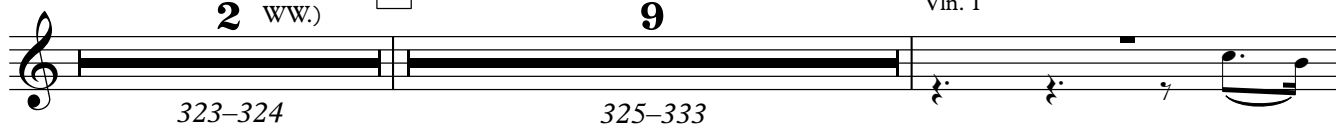
335 **T****allegro con anima**

342

346

350

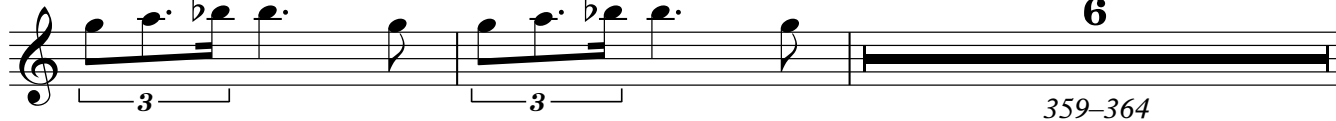
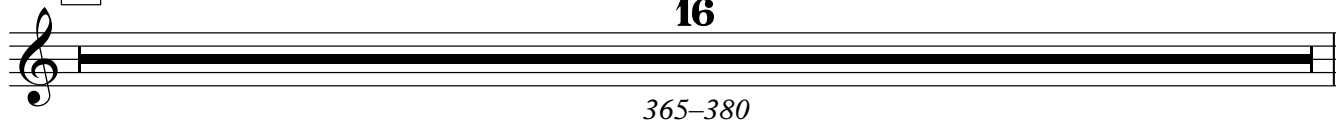

357

**V****16**

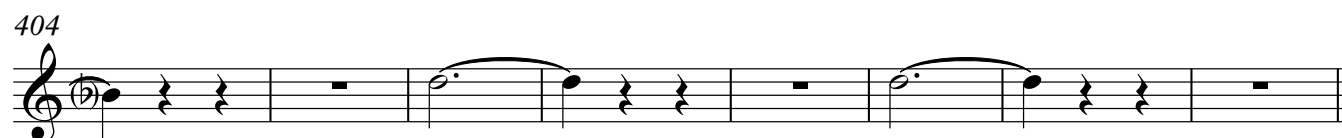
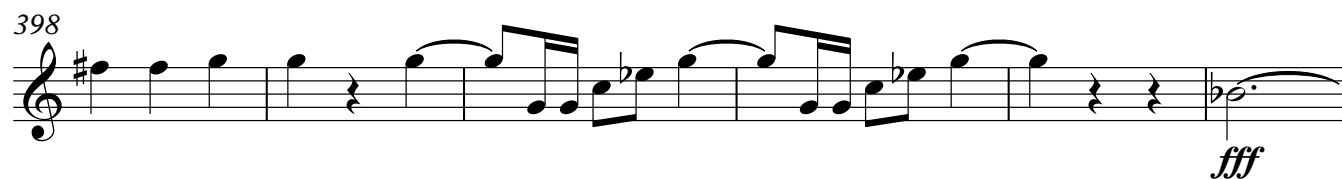
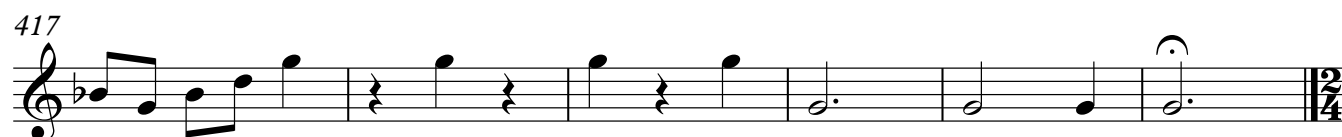
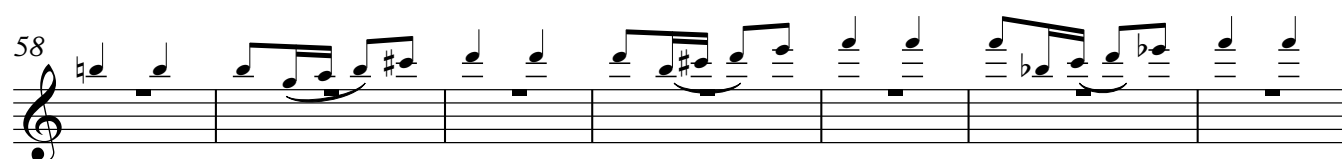
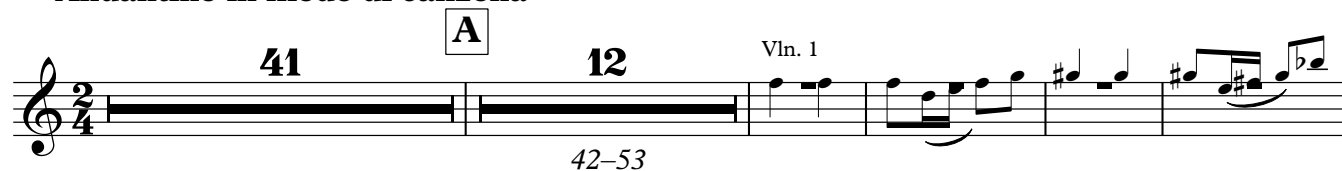
**Molto piu mosso****412 Piu moss. Allegro vivo****II****Andantino in modo di canzona**

Trumpet 1 in B $\flat$  7

**B** 23 **C** 28

75–97 98–125

**Piu Mosso**  
(Klar u Fag.) 8 (Viol.) **D** 16 Vln. 1

126–133 134–141 142–157

162 *ff* 3 3

169 3 3 3 3 3 3 23

174–196

**rit.** 2 **Tempo I** 105

197–198 199–303

## III. SCHERZO

### Pizzicato ostinato

**Allegro** 16 **A** 32

1–16 17–48

**B** 28 **C** 14 **D** 42

49–76 77–90 91–132

**Meno Mosso**  
(Ob.) 28 **E**

133–160

8

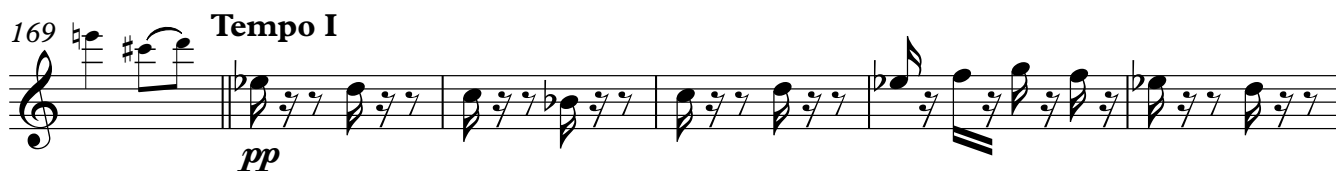
Trumpet 1 in B $\flat$ 

Trumpet 1 in B $\flat$

9

6 129

212–217 218–346

**H** 10 Kl. Fl. 2 Kl. Fl. 2

347–356 359–360 363–364

**I** 22 Fl. 3 3

365–386

391 3 3 3 3

397 *mf*

5 4

402–406 410–413

*pp*

## IV FINALE

Allegro con fuoco

*ff*

8 **21** **A**  
9-29 *ff*

33 *ff*

39

44

49

55

**B** *ff* **C** **9** **32** **Fl.**  
60-91 92-100

103 *ff* **4** 105-108

110 *ff* **6** 113-118

119 **D**

*ff*

124

*ff*

129

134

139

*fff*

145

**E** **24** **F** **14**

149–172 173–186

187 Trombone.

*ff*

192

197 *Andante* ♩ = ♩

*fff* 3 3 3

202

3 3

206

3 10

208–217

*riten.* 4 *Tempo I* 16

218–221 223–238

**G** 6

239–244

247

*fff* 3 3 3 3

250

3 3 3 3

256 **H**

*sempre fff*

# Symphony No.4 in F Minor, Op. 36

Trumpet 2 in B $\flat$

Peter Ilyich Tchaikovsky

I

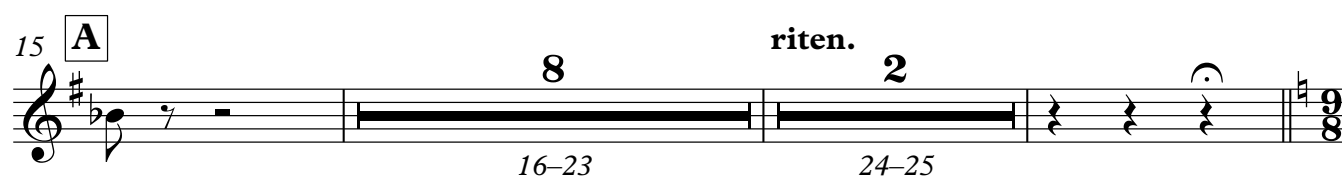

Moderato con anima (♩. = In movimento di Valse)

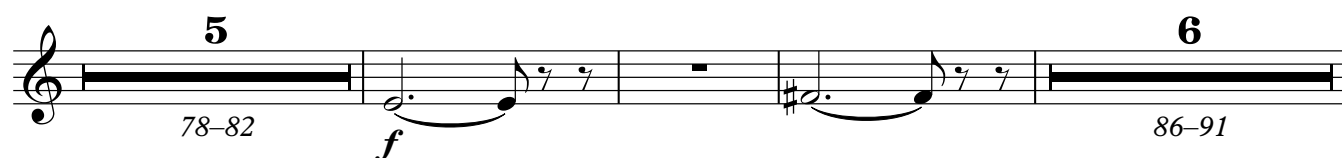
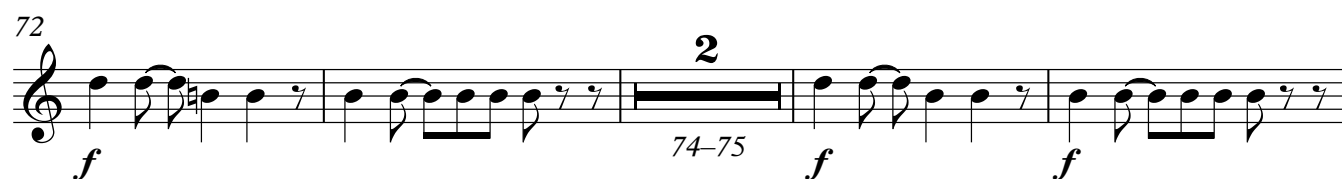
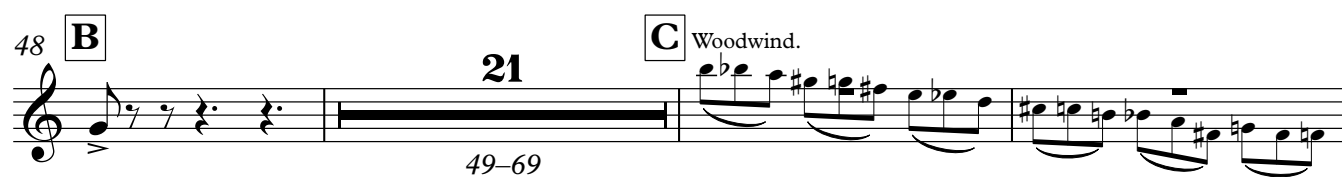
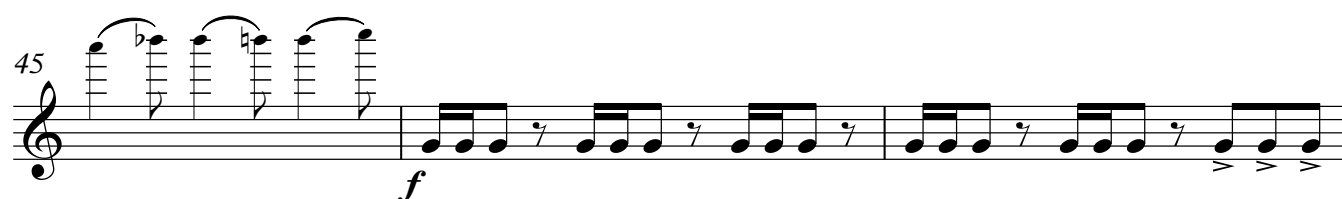

Trumpet 2 in B $\flat$ 

92 **D**

*ff*

96

100

**E**

**3** **3** **4**

*ritardando* *Meno mosso*

104–106 107–109 110–113

**2** (Clar.) **12** **6** (Viol.)

*ritardando* **F**

114–115 116–127 128–133

**Ben sostenuto il tempo precedente**

**10**

134–143

**Poco a poco stringendo al...** **G**

**2** **8**

144–145 146–153

154 **sempre stringendo** Vln. 1 **H**

157

**Moderato con anima** **Tempo del comincio**

159

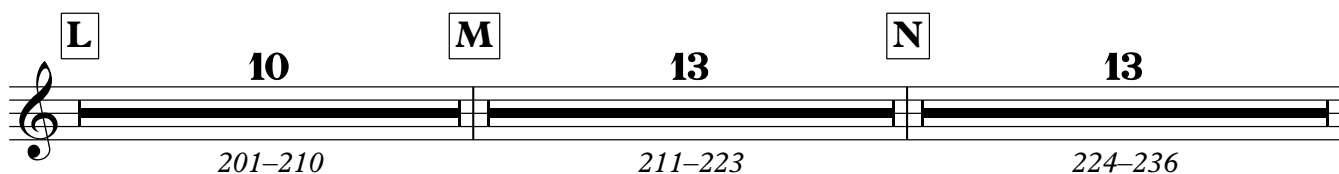
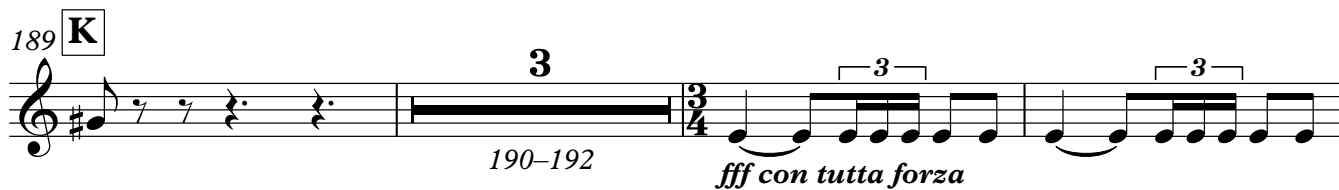
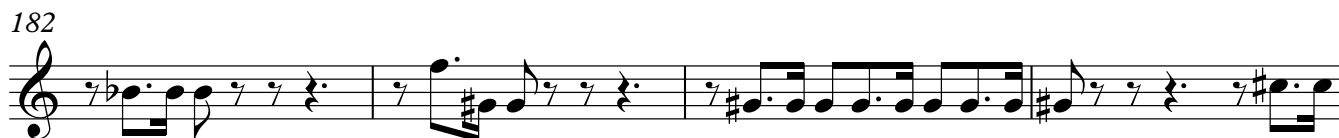
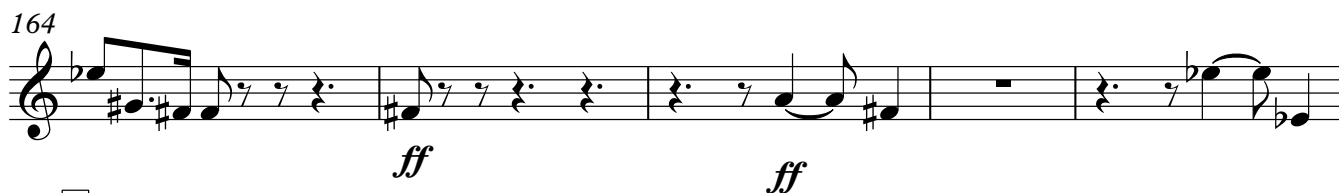

201-210

211-223

224-236

Trumpet 2 in B $\flat$ 

**O** **9** Vln. 1

237–245

249

3/4

253 **P**

*fff e marcato*

**5**

*fff*

267 **Q**

268–272 *fff* 274–277

278

*fff*

283

*fff*

287

**3** **12**

*rallentando poco a poco al* *Moderato assai, quasi Andante (Fag.)*

292–294 295–306

**R** **6** **10**

*ben sostenuto il tempo precedente*

307–312 313–322

**poco a poco stringendo** **2** WW.) **S** **9** Vln. 1

323–324 325–333

335 **T**

**allegro con anima** 338 **ff**

342

346

350 **4** **U** **fff** **3** **3**

351–354

357 **3** **3** **6**

359–364

**V** **16** **Molto piu mosso** **8** **3**

365–380 381–388

Trumpet 2 in B $\flat$ 

389 Hn.

*ff*

395 1. 2.

(Bar numbers are repeated in the 2nd time bars)

400

*fff*

408 **Piu moss. Allegro vivo**

416

## II

**Andantino in modo di canzona**

41 12 Vln. 1

42-53

58

66 5

*f* 70-74

B 23 C 28

75-97 98-125

**Piu Mosso** 8 (Klar u Fag.) 8 (Viol.) D 16 Vln. 1

126-133 134-141 142-157

Trumpet 2 in B $\flat$ Trumpet 2 in B $\flat$ 

7

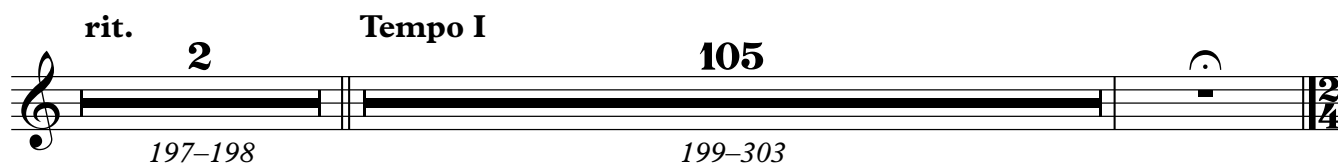
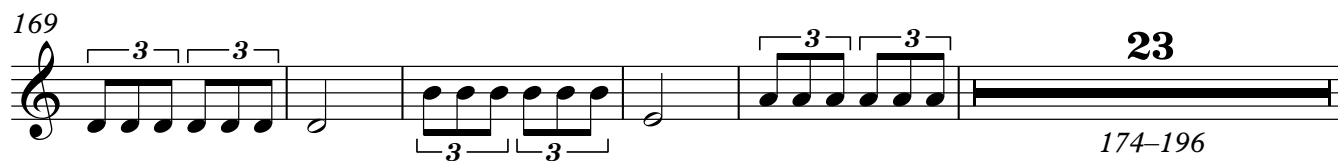

### III. SCHERZO

Pizzicato ostinato

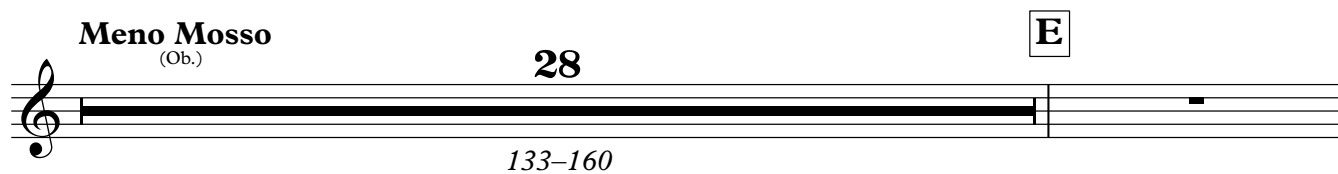
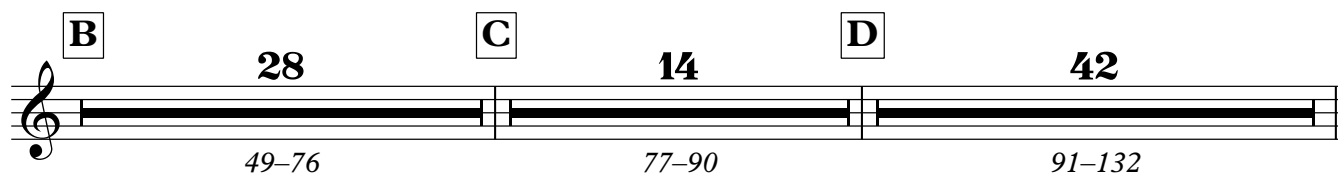
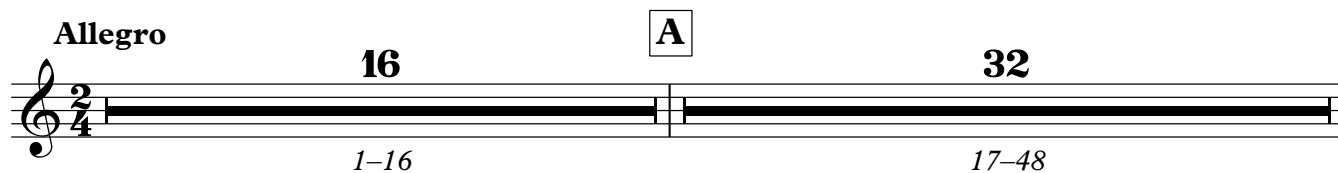

Trumpet 2 in B $\flat$ 

162 Fl.

169 **Tempo I**

*pp*

175

180

185 **F**

191

197

203 **G**

**2**

208–209

210 **6**

212–217

**129** **H** **10** Kl. Fl. **2** Kl. Fl.

218–346 347–356 359–360

# Trumpet 2 in B♭

9

362

**2** **I** **22** Fl.

363-364 365-386

390

396

*mf*

400

**12**

402-413

## Allegro con fuoco

Trumpet 2 in B $\flat$

11

101 Fl. *ff*

4 105-108 *ff*

6 D 113-118 *ff* 2 121-122

124 *ff*

129

134

139

3 143-145

E 24 F 14 149-172 173-186

192

197 **Andante** ♩ = ♩

*fff*

202

207

10

riten.

4

208-217

218-221

246 Viol. Fl. Viol. Fl.

248 Viol. Fl.

Viol. Fl.

248 Viol. Fl.

249

250

251

252

253

254

255

256

257

258

259

260

261

262

263

264

265

266

267

268

269

270

271

272

273

274

275

276

277

278

279

280

281

282

283

284

285

286

287

288

289

290

291

292

293

294

295

296

297

298

299

300

301

302

303

304

305

306

307

308

309

310

311

312

313

314

315

316

317

318

319

320

321

322

323

324

325

326

327

328

329

330

331

332

333

334

335

336

337

338

339

340

341

342

343

344

345

346

347

348

349

350

351

352

353

354

355

356

357

358

359

360

361

362

363

364

365

366

367

368

369

370

371

372

373

374

375

376

377

378

379

380

381

382

383

384

385

386

387

388

389

390

391

392

393

394

395

396

397

398

399

400

401

402

403

404

405

406

407

408

409

410

411

412

413

414

415

416

417

418

419

420

421

422

423

424

425

426

427

428

429

430

431

432

433

434

435

436

437

438

439

440

441

442

443

444

445

446

447

448

449

450

451

452

453

454

455

456

457

458

459

460

461

462

463

464

465

466

467

468

469

470

471

472

473

474

475

476

477

478

479

480

481

482

483

484

485

486

487

488

489

490

491

492

493

494

495

496

497

498

499

500

501

502

503

504

505

506

507

508

509

510

511

512

513

514

515

516

517

518

519

520

521

522

523

524

525

526

527

528

529

530

531

532

533

534

535

536

537

538

539

540

541

542

543

544

545

546

547

548

549

550

551

552

553

554

555

556

557

558

559

560

561

562

563

564

565

566

567

568

569

570

571

572

573

574

575

576

577

578

579

580

581

582

583

584

585

586

587

588

589

590

591

592

593

594

595

596

597

598

599

600

601

602

603

604

605

606

607

608

609

610

611

612

613

614

615

616

617

618

619

620

621

622

623

624

625

626

627

628

629

630

631

632

633

634

635

636

637

638

639

640

641

642

643

644

645

646

647

648

649

650

651

652

653

654

655

656

657

658

659

660

661

662

663

664

665

666

667

668

669

670

671

672

673

674

675

676

677

678

679

680

681

682

683

684

685

686

687

688

689

690

691

692

693

694

695

696

697

698

699

700

701

702

703

704

705

706

707

708

709

710

711

712

713

714

715

716

717

718

719

720

721

722

723

724

725

726

727

728

729

730

731

732

733

734

735

736

737

738

739

740

741

742

743

744

745

746

747

748

749

750

751

752

753

[illegible]

257 **H**

sempre *fff*

261

265

269

274

279

284

288

291

